Qualität für Menschen
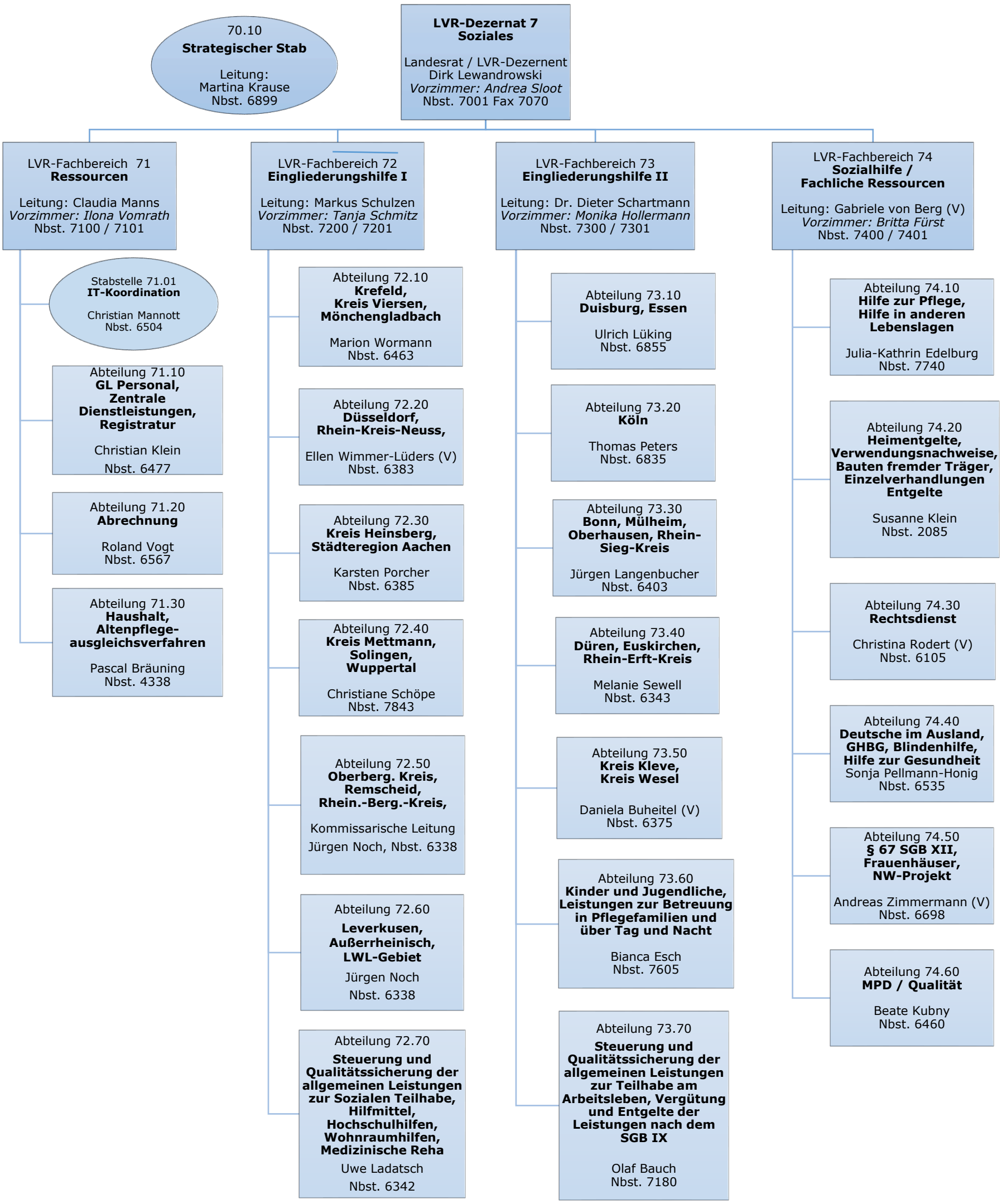
Stand: 01.01.2023